EARLHAM echo

May 2014

Dear Parents and Carers,

Another term has gone by, and a lot has been happening at Earlham.

The children have been hard at work in what has been an extremely important term for all of them, in particular the Year 6 and Year 2 children who have completed their SATS tests. I would like to congratulate all these pupils; they have worked extremely hard to reach their targets, and also say a big thank you to all their teachers and teaching assistants who have worked tirelessly to support them!

The building work is about to move into the next stage with the demolition of the old nursery starting this week. You should soon be able to see the new building being constructed and begin to get an idea of what the school is going to look like. We are also planning a refurbishment programme for the older parts of the school, which I'm sure you'll agree is in serious need of a facelift. We are looking forward to the improved learning environment we will have at the end!

Enjoy the half term break with your children, and we will see you again on Monday June 2nd.

Yours sincerely,

L Hewer (Headteacher)

We always try to reward good behaviour and hard work at Earlham—here are some of our KS2 pupils on their reward trip to Stratford All Stars bowling alley.

Autism Awareness Day

The whole school joined in on Autism Awareness day in April. 'Onesie Wednesday' encourages people to show their support for anyone on the autistic spectrum. By wearing a onesie or your pyjamas you're saying – "it's alright to be different". We raised £174.66 for the National Autistic Scociety.

Earlham Primary School • Earlham Grove • E7 9AW • T 020 8534 6127 • F 020 8555 8231 • E-mail info@earlham.newham.sch.uk
www.earlham.newham.sch.uk

Key Dates

Monday 26th-Friday 30th May *half term break*
Wednesday 25th June—International Food Fair
Friday 4th July—Sports Day
Monday 7th July—school closed for Tour de France
Monday 14th July— Parents' evening (3.30-5.00, no appointment needed)
Thursday 17th July—Achievement evening (at an earlier time to accommodate Ramadan)
Tuesday 22nd July—end of tem

Summer weather
Please remember that it gets hot in school in the summer, particularly upstairs. Please send your children in appropriate clothing, they can also bring a

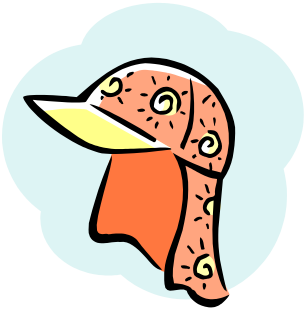

Earlham Primary's Website!

Visit our School website:

www.earlham.newham.sch.uk

Where you can find pictures, important messages, curriculum information and much more...

Our new uniform!

Following requests from parents and consultation with governors, we will shortly be selling our own sweatshirts. They will be available to buy before the summer holiday. We are negotiating the best price possible, and will not be making any profit. We will also (for a short time only) be selling just the logo that you can sew onto green sweatshirts that you already have, to save wasting good clothes that you have already bought. We do expect all pupils to be wearing the logo in September. There is no change to the rest of the uniform, although we can also look at selling polo shirts with our logo in the future if parents would like us to.

We will let you know the final prices and when they are available to buy at school.

Our parents assemblies are proving to be a popular way of learning more about what happens in lessons. Here are yr 1, who have been learning about India.